

A Fantasia

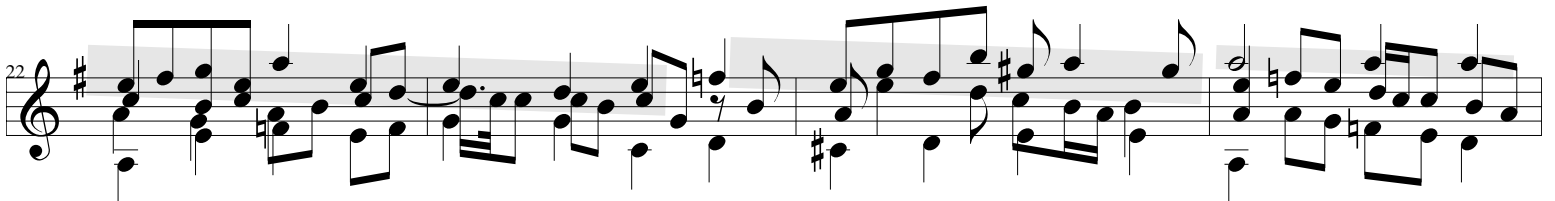
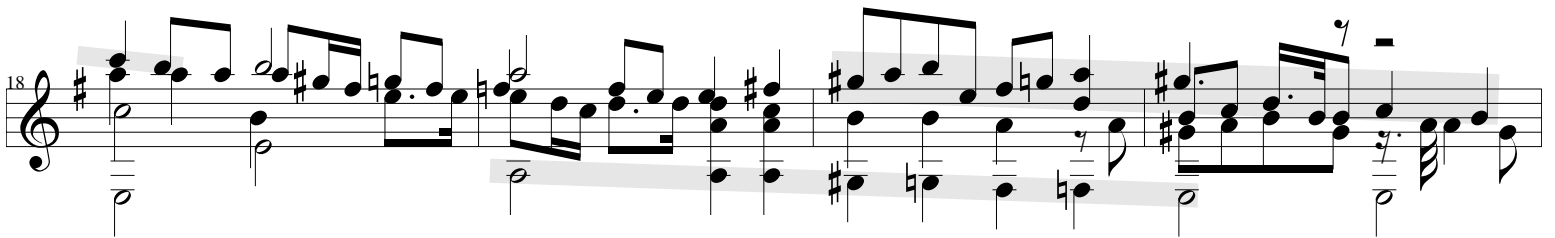
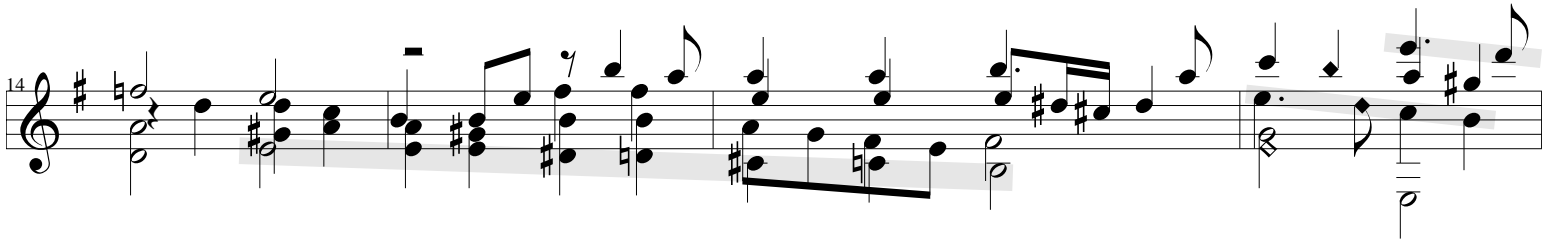
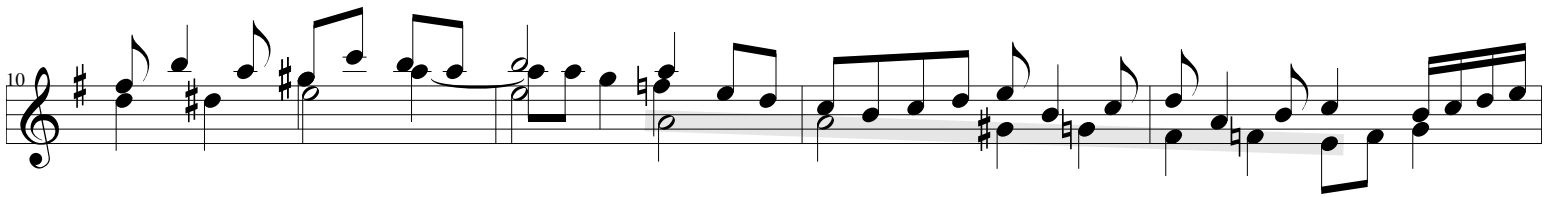
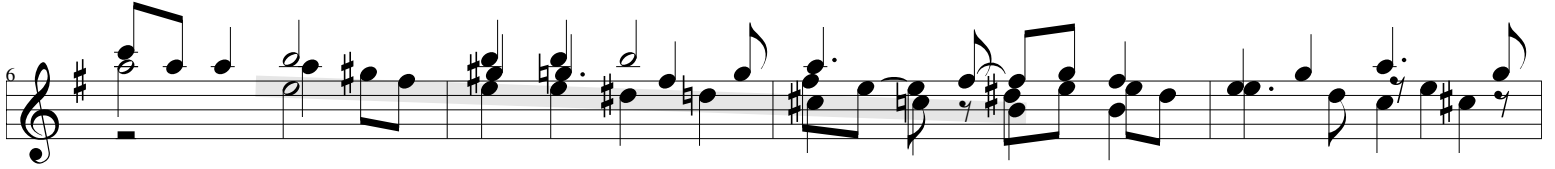
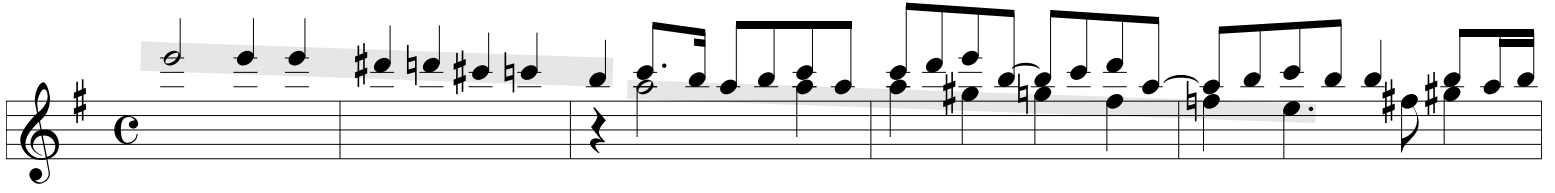

