Pesante

(Tempo di Tango*)

(Originally in C major)

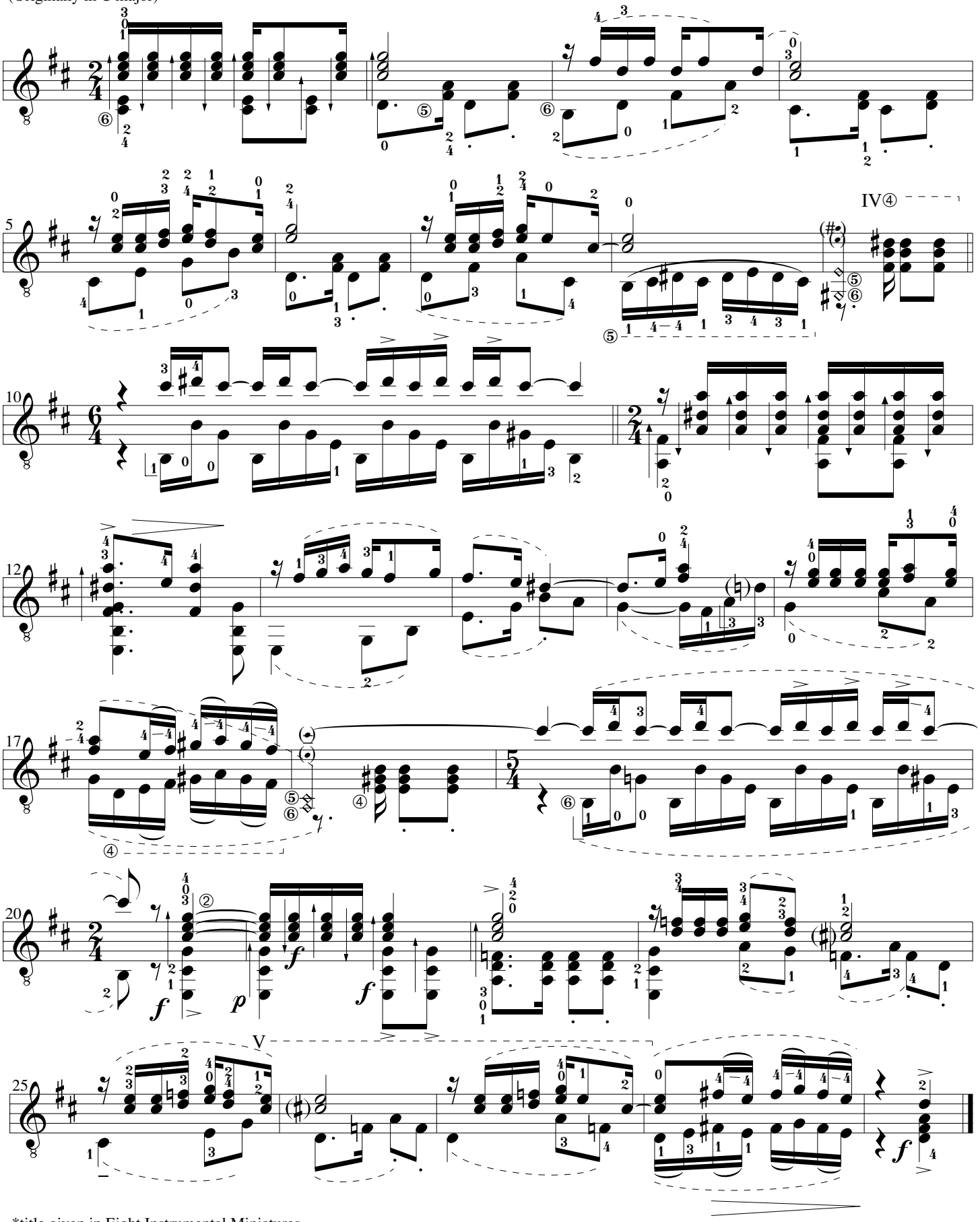

*title given in Eight Instrumental Miniatures
(Stravinsky also referred to this movement as the "Tijuana Blues")